



EASTERN EXTRAVAGANZA
SATURDAY, OCTOBER 1, 2022
ONTARIO STOCKYARDS INC.
COOKSTOWN, ONTARIO





A LONG HISTORY OF *heritage* BEHIND IT

Eastern Extravaganza has trademarked itself as the place to obtain some of the most coveted Angus cattle in the province, set in the ideal location of Central Ontario. The notion of Eastern Extravaganza not only brings to mind quality Angus cattle, but with it the novel of success that has been written for the purchasers of cattle through this esteemed event. And how could I speak upon EE achievement and not name Worth-Mor Shakura 5E, a past high seller to Mitch McGrady who stamped her mark on every show ring she graced, not to mention producing a \$30,000 bull calf. Past Curraghdale consignments have distinguished themselves, with one in particular raising a \$40,000 herd bull in the LLB Angus program. Gillco Allegra 5A was a past EE graduate to Gilchrist Farms, and later commanded \$40,000 to Strongbow Farms. The great people at Whiskey Lane consigned a high selling bred heifer, Whiskey Lane Queenette 24C, who went on to raise the Jr. Calf Champion at the RAWF and a \$14,000 high selling female to Premier Livestock. These examples are just a small sample of how extensive the offering is annually at this sale, as well as how these cattle have gone on to pay tremendous dividends to their new owners. After visiting these highly revered consignors this summer and selecting this offering, I can attest to you that Eastern Extravaganza 2022 has increased the intensity in regards to the quality of stock you have come to expect. I encourage you to make plans to join us in October in Cookstown. This is an extremely fun group who enjoy the social aspect of this great industry. The fellowship surrounded by superior Angus cattle is not to be missed. As always, please do not hesitate to contact any of us at T Bar C, as we are proud to represent the respected breeders of this sale.

BEN WRIGHT



CHRIS POLEY
306-220-5006



SHANE MICHELSON
403-363-9973



BEN WRIGHT
519-374-3335

SATURDAY, OCTOBER 1, 2022
SALE BEGINS AT 1:00 PM

at

ONTARIO STOCKYARDS INC.
COOKSTOWN, ONTARIO

CONSIGNORS

A.D.A CATTLE CO

Lot 20, 21

Allison & Ryan Nesbitt & Family

17501 Cedardale Road, Nestleton, ON L0B 1L0 107 Templeton Crt, Kemptonville, ON K0G 1J0

Allison Cell: 705-878-2962

Ryan Cell: 905-242-2046

ryan@cedardalefarms.ca

BUSCHBECK CATTLE CO.

Lot 47, 48

Matt Buschbeck

RR 3, Markdale, ON N0C 1H0

519-477-3431

mattbuschbeck@gmail.com

CAMBRAY LIVESTOCK COMPANY

Lots 35-38

Luke, Matthew & Joe Jewell

1153 The Glen Road, Woodville, ON K0M 2T0 427 Ferguslea Rd, Renfrew, ON K7V 3Z7

705-934-2853

luke.jewell@fcc.ca

CNS LIVESTOCK

Lot 22

Chadd Taylor

188 Taylor Rd, Warkworth, ON K0K 3R0

705-395-1720

chaddt@gmail.com

CURRAGHDALE CATTLE CO.

Lots 23-32

Owner: Riccardo Leofanti

Manager: Glen Kerry and Antonio Leofanti

780 Durham Regional Highway 47, Uxbridge, ON, L9P 1R3

Glen: 905-904-1211

Antonio: 647-533-9877

antonio@curraghdale.com

GILLCO FARMS

Lots 13, 14

Kevin & Kathy Gillham

8699 Conc 3 RR 1, Uxbridge, ON L9P 1R1

P: 416-795-7199

gillcofarms@gmail.com

HAWTHORNE FARM

Lot 52, 53

Barry Stewart

11571 Levere Rd RR2, Mountain, ON K0E 1S0

C: 613-889-9870

hawthorneangus@gmail.com

JADE LIVESTOCK

Lot 33, 34

Jeff & Lauren Irvine

33 Linke Place, Guelph, ON N1E 0G2

519-827-5123

jeff.irvine@eastgen.ca

JPD ANGUS

Lot 15-19

Daryl & Lori Chalmers

2550 Line 4N, Oro-Medonte, ON L0L 2L0

Lori's Cell: 705-720-0829

Michaela's Cell: 705-720-0085

lori@chalmersinc.ca

KEMP BROTHERS

Lots 56-63

Jeff & Dave Kemp

3340 Byers Rd, Blackstock, ON L0B 1B0

Jeff: 705-928-6204

Dave: 905-404-6490

jeff.kemp@fcc-fac.ca

LAUREL LEA FARMS

Lots 43

Liam Banks

107 Templeton Crt, Kemptonville, ON K0G 1J0

613-315-3720

lsbfarms@hotmail.com

ROB ROY ANGUS

Lots 44-46

Don McNalty

634514 Road 63 RR 2, Singhampton, ON N0C 1M0

P: 705-446-4740

robroyangus@gmail.com

ROCK CREEK FARMS

Lots 42

Will Pilgrim & Holly Somerville

Daryl & Cathy Pilgrim

427 Ferguslea Rd, Renfrew, ON K7V 3Z7

Will's Cell: 613-433-4963

Holly's Cell: 613-889-2134

william_rockcreek@hotmail.com

TULLAMORE FARMS

Lots 49-51

Bill Jackson

12201 Torbram Rd, Caledon, ON L7C 2T4

C: 647-990-2697

P: 905-843-1236

tullamore.angus@gmail.com

TWIN VALLEY CATTLE CO.

Lots 41

Holly & Kelly Somerville

427 Ferguslea Rd, Renfrew, ON K7V 3Z7

Holly's Cell: 613-889-2134

WHISKEY LANE LIVESTOCK

Lots 1 - 3

Scott & Paula, Jason & Shelby Cornish

2295 Hwy 7, Indian River, ON K0L 2B0

Paula Cell: 705-341-3220

Scott Cell: 705-878-3248

wll@nexicom.net

WILLDINA FARMS

Lot 12

John & Alice DeVries

3295 Lambs Rd, Bowmanville, ON L1C 3K5

P: 905-623-1364

C: 905-432-0271

alice.devries123@icloud.com

WILLOWSIDE ANGUS

Lot 54, 55

Ron & Nancy Cochrane

6706 10th Line RR 3, Thornton, ON L0L 2N0

P: 705-828-4662

willowsidefarm@gmail.com

WORTH-MOR CATTLE

Lots 4 - 11

Kyle, Rachel, Jordyn & Mason Petherick

Glenn & Katie Petherick

950 County Rd 8, Campbellford, ON K0L 1L0

Kyle's Cell: 705-768-3560

worth-mor@hotmail.com

XCEL LIVESTOCK

Lots 39, 40

Kevin, Tracy & Morgan MacIntyre

6864 Boundary Road, Russell, ON K4R 0G8

Kevin's Cell: 613-223-6826

Tracy's Cell: 613-850-6684

xcellivestock@gmail.com

AUCTIONEER

Chris Poley

306-220-5006

SALE STAFF

Ben Wright

519-374-3335

Shane Michelson

403-363-9973



ACCOMMODATIONS

Best Western Plus Barrie

35 Hart Drive, Barrie, Ontario

P: 705-721-4848

Use the guest code "Eastern Extravaganza" when booking your room. The block of rooms will be held until September 15, 2022.

TRUCKING

H.S. Knill Transport

877-442-3106

No cattle will be loaded out until the conclusion of the sale.

ONLINE BROADCASTING

DLMS

Mark Shologan

780-699-5082



Schedule OF EVENTS

FRIDAY, SEPTEMBER 30, 2022

Cattle available for viewing in the afternoon

SATURDAY, OCTOBER 1, 2022

10:00 AM TO 12:00 PM

Cattle available for viewing

11:30 AM

Complimentary lunch

SALE BEGINS AT 1:00 PM

DIRECTIONS TO SALE

Ontario Stockyards Inc.

3807 ON-89, Cookstown, Ontario

2.3 km East of Cookstown on Highway 89

Destination will be on your right



VIEW THE CATALOGUE ONLINE AT BUYAGRO.COM



31 WHISKEY LANE JELLYBEAN 4J

FEMALE WLL 4J 2207286 03/01/2021

EPDS	CE	BW	WW	YW	MCE	MILK
	0.0	3.3	55	98	4.0	21

BARSTOW CASH
KR CASH FLOW
WK LASS 1591

X

VIN-MAR O'REILLY FACTOR
DYNAMIC FROZEN SALIE 8F
SALIE FINE DYNAMIC ANG 2S

A very attractive, long sided, correct female is what you will find in WLL Jellybean 4J! She has a beautiful profile with the typical deep rib, wide top and square hip that her sire Cashflow transmits.

AI bred to Musgrave 316 Colossal 137 on April 4, 2022.

CONSIGNED BY WHISKEY LANE LIVESTOCK



KR CASH FLOW | SIRE



MUSGRAVE 316 COLOSSAL 137 | SERVICE SIRE



ELLINGSON PROFOUND 8155

This is the first time we have ever consigned a mature female and we feel that she is one that will work in any herd. This is a very exciting cashflow daughter with a beautiful udder that is designed for longevity. 25G has a tremendous profile with a deep, sweeping rib and a wide top. She is bred back to Ellingson Profound on April 19th and due to calve January 26th. Don't miss her on sale day!

AI bred to Ellingson Profound 8155 on April 19, 2022.

CONSIGED BY WHISKEY LANE LIVESTOCK



MUSGRAVE 316 COLOSSAL 137

This Colossal daughter will catch your eye with her thickness and Style. The best part of this February baby is her beautiful profile and deep rib! Oh and don't forget her numbers!!! BW = 1.9 and YW = 105!! She will make a great junior project!

CONSIGED BY WHISKEY LANE LIVESTOCK

WHISKEY LANE BARBARA 25G

FEMALE		WLL 25G		2083281	01/02/2019	
EPDS	CE	BW	WW	YW	MCE	MILK
	-3.0	4.5	53	99	1.0	19

BARSTOW CASH
KR CASH FLOW
WK LASS 1591

X

JL TERMINATOR 2020
MAPLE LINE BARBARA 13B
MAPLE LINE BARBARA 23Z

WHISKEY LANE BARBARA 29K

FEMALE		WLL 29K		2257963		03/02/2022	
BW	EPDS	CE	BW	WW	YW	MCE	MILK
83 lbs.		6.0	1.8	58	103	8.0	20

LD CAPITALIST 316
MUSGRAVE 316 COLOSSAL 137
MUSGRAVE LADY BARBARA 545

X

KR CASH FLOW
WHISKEY LANE BARBARA 25G
MAPLE LINE BARBARA 13B



WHISKEY LANE BLACKBIRD 12K

FEMALE		WLL 12K		2257960		05/01/2022	
BW	EPDS	CE	BW	WW	YW	MCE	MILK
83 lbs.		4.0	2.7	64	113	4.0	29
JMB TRACTION 292				COLE CREEK CEDAR RIDGE 1V			
SCHIEFELBEIN ATTRACTIVE 4565				CURRAGHDALE BLACKBIRD 26D			
FROSTY ANSWER 3979				CURRAGHDALE BLACKBIRD 29B			

Powerful and Pretty is what you are going to find in this Schiefelbein Attractive daughter. 12K demonstrates great length, style and balance and is out of a hard working Cole Creek Cedar Ridge daughter that came from the great herd at Curraghdale cattle company.

CONSIGED BY WHISKEY LANE LIVESTOCK



SCHIEFELBEIN ATTRACTIVE 4565 | SIRE



34 WORTH-MOR LADYBESS 108J

FEMALE WMC 108J 2197567 20/01/2021

EPDS	CE	BW	WW	YW	MCE	MILK
	5.0	1.5	39	68	7.0	20

G A R GRID MAKER
S A V BISMARCK 5682
S A V ABIGALE 0451

X

SRA SPECIAL SAM
WMC LADY BESS 46U
JAMESVIEW LADY BESS 15K

Here is a daughter of the ever impressive SAV Bismarck. Long sided and deep bodied you know she's going to turn into a great young cow with the pedigree she has behind her. Bred to the popular SAV Rainfall for an early January calf!

AI bred to S A V Rainfall 6846 on March 25, 2022. Preg checked safe.

CONSIGNED BY WORTH-MOR CATTLE



S A V BISMARCK 5682 | SIRE OF LOTS 4 AND 5



35 WORTH-MOR FAVORITE 120J

FEMALE WMC 120J 2197575 18/02/2021

EPDS	CE	BW	WW	YW	MCE	MILK
	5.0	3.3	56	96	8.0	25

G A R GRID MAKER
S A V BISMARCK 5682
S A V ABIGALE 0451

X

S A V HARVESTOR 0338
WORTH-MOR FAVORITE 3D
BROCKHILL FAVORITE 5L

Here is another SAV BISMARCK daughter out of our popular line of Favorite females. The Favorites have all originated from the original Brockhill Favorite female Rachel bought as a 4H project years ago and it has turned out to be the best thing she ever talked her grandfather into helping her with as they have bolstered our herd for a long time! This heifer is no exception as she has momma cow written all over her!

AI bred to S A V Rainfall 6846 on March 25, 2022. Preg checked safe.

CONSIGNED BY WORTH-MOR CATTLE



S A V RAINFALL 6846 | SERVICE SIRE



FULL SISTER

This Conversation heifer has all the potential in the world behind her. Being a full sister to the cow we showed very successfully last year and will be campaigning again this year she is following in her footsteps as she just kept getting better with age! Our Conversation females have all turned into excellent cows with exceptional udders! Bred to SAV Rainfall for an early January calf!

AI bred to S A V Rainfall 6846 on April 15, 2022. Preg checked safe.
CONSIGNED BY WORTH-MOR CATTLE

336 WORTH-MOR ROCKETGIRL 113J

FEMALE WMC 113J 2197570 04/02/2021

EPDS	CE	BW	WW	YW	MCE	MILK
-1.0	2.6	49	89	4.0	26	

SILVEIRAS CONVERSION 8064
SAC CONVERSATION
LAFLINS FARRAH 0250

SANKEYS JUSTIFIED 101
WORTH-MOR ROCKETGIRL 4E
WAT-CHA TEASE N PLEASE 20T

337 WORTH-MOR BLACKCAP MAY 124J

FEMALE WMC 124J 2197577 26/02/2021

EPDS	CE	BW	WW	YW	MCE	MILK
1.0	2.2	56	89	5.0	21	

RUBETA 4980 BOMBAZO
LA JUANITA SMX BOMBAZO 6029
CLM 0277 FREEDOM T/E

S A V INTERNATIONAL 2020
NORTH PERTH BLACKCAP MAY 713
NORTH PERTH BLACKCAP MAY 416



NORTH PERTH BLACKCAP MAY 713



LA JUANITA SMX BOMBAZO 6029

This could be one of the most interesting pedigrees we have ever offered for sale! Sired by LA Juanita Bombazo who is a bull from Argentina X the popular SAV Blackcap May family from SAV you have to agree this pedigree screams power and performance!
AI bred to S A V Rainfall 6846 on April 25, 2022. Preg checked safe.
CONSIGNED BY WORTH-MOR CATTLE



WORTH-MOR KNUCKLES 210K

MALE		WMC 210K		2249133		20/01/2022	
BW	EPDS	CE	BW	WW	YW	MCE	MILK
84 lbs.		5.0	1.0	44	81	6.0	19

DUFF NAPOLEON 232
DUFF-JC 4REAL 16250
 DUFF AMIGO 927K JUANADA 071

CONNEALY FINAL PRODUCT
BROCKHILL MISS LIBERTY 3C
 ROYAL MISS LIBERTY DRCC 7017T

Another strong herd bull in the making with an interesting pedigree. We used Duffs 4 Real heavy last year at breeding time and couldn't be happier with the group of calves he left us! This guy is more of a moderate framed meat machine that is sure to add those extra pounds we all like on sale day! His dam is one of the best uddered angus cows we have ever owned out of Final Product!

CONSIGNED BY WORTH-MOR CATTLE

WORTH-MOR KILLSWITCH 201K

MALE		WMC 201K		Applied For		03/01/2022	
BW	PE	CE	BW	WW	YW	MCE	MILK
74 lbs.		6.0	1.2	54	91	1.5	33

LD CAPITALIST 316
MUSGRAVE 316 STUNNER
 MCATL BLACKBIRD 831-1378

DUFF NEW ATTRACTION 6110
WMC SHAKURA 4Y
 YCC SHAKURA 5S

We are offering two very solid bull calves again in 2022! This long sided stud is big boned and great footed! Sired by the popular Musgrave Stunner and out of our Shakura donor female that has always done a tremendous job here for us we are very excited to see what this guy can do for someone's program!

CONSIGNED BY WORTH-MOR CATTLE



WORTH-MOR SHAKURA 5E | MATERNAL
 SISTER TO LOT 9





3310 WORTH-MOR FAVORITE 218K

FEMALE WMC 218K 2249115 10/02/2022

BW	EPDS	CE	BW	WW	YW	MCE	MILK
82 lbs.		6.0	3.8	58	104	6.0	25

COLEMAN CHARLO 0256
COLEMAN BRAVO 6313
 COLEMAN DONNA 714

S A V HARVESTOR 0338
WORTH-MOR FAVORITE 3D
 BROCKHILL FAVORITE 5L

Here's a maternal sister to LOT 8! Sired by Coleman Bravo this fancy fronted big hipped beauty will make a great Junior project for next year. If showing isn't your thing she's guaranteed to become a great breeding piece to add and build a herd around being out of our strong Favorite family!

CONSIGNED BY WORTH-MOR CATTLE

3311 WORTH-MOR ANNE 206K

FEMALE WMC 206K 2249110 12/01/2022

BW	EPDS	CE	BW	WW	YW	MCE	MILK
76 lbs.		3.0	1.3	64	110	6.0	24

V A R DISCOVERY 2240
QUAKER HILL COLUMBUS 6V48
 QUAKER HILL BLACKCAP 3N23

ANGUS HILLS SEEDSTOCK 60E
ANGUS HILLS ANNE 18G
 ANGUS HILLS ANNE 67E

Here is a daughter of Quaker Hill Objective out of a beautiful cow we purchased last year at the Angus Hills Dispersal! Long sided and loaded with meat and muscle. Her dam is definitely the kind we like to keep here at Worth-Mor and I'm sure this one will follow in her footsteps!

CONSIGNED BY WORTH-MOR CATTLE



COLEMAN BRAVO 6313 | SIRE OF LOT 10



ANGUS HILLS ANNE 18G | DAM OF LOT 11



12 WILLDINA CF BLACKBIRD 133H

FEMALE WILL 133H 2161892 17/01/2020

EPDS	CE	BW	WW	YW	MCE	MILK
	3.0	2.5	52	93	7.0	23

BARSTOW CASH
KR CASH FLOW
WK LASS 1591

X

EXAR UPSHOT 0562B
PFLC BLACKBIRD 74B
CF BLACKBIRD 1231 S

A Cash Flow 2 year old that's a well balanced female. A beautiful uddered cow with piles of potential. The problem is Ben Wright picked her out of our top group. What's harder is she's bred to Natural Law. At her side is 184K.

AI bred to Bar-E-L Natural Law 52Y on March 14, 2022.

CONSIGNED BY WILLDINA FARMS

12A WILLDINA PROWESS BLACKBIRD 184K

FEMALE WILL 184K 2258593 05/01/2022

EPDS	CE	BW	WW	YW	MCE	MILK
	-3.0	3.2	52	89	5.0	18

CONLEY EXPRESS 7211
CONLEY DIECKMANN PROWESS
CHAPMAN LADY 4128

X

KR CASH FLOW
WILLDINA CF BLACKBIRD 133H
PFLC BLACKBIRD 74B

A very well made calf with lots of potential to show herself next year. Both her and her mother are broke to lead. 184K is being used by our granddaughter in the Pee Wee class locally. Any questions please call or visit anytime!

CONSIGNED BY WILLDINA FARMS



CONLEY DIECKMANN PROWESS | SIRE OF LOT 12A





DEER VALLEY GROWTH FUND

Miss Stout's pedigree combines the show style from First Impression and the power of Connealy Final Product. Her early AI service to the powerhouse Growth Fund bull will just continue to add to this stacked pedigree. Miss Stout is a beautiful stylish 3 year old in her prime. Her awesome Crackerjack heifer calf at side is a testament to more great ones to come. Haltered and quiet. **AI bred to Deer Valley Growth Fund on March 23, 2022. Preg checked safe.**

CONSIGNED BY GILLCO FARMS



MUSGRAVE CRACKERJACK |SIRE

Miss Stout 10K is a long bodied, stylish CrackerJack daughter. With the influence of her Stunner sired father Crackerjack, she is a powerhouse in the making. Haltered and sells open.

CONSIGNED BY GILLCO FARMS

13 RICE LAKE MISS STOUT 04G

FEMALE RLA 04G 2085775 15/01/2019

EPDS	CE	BW	WW	YW	MCE	MILK
	4.0	1.0	41	77	6.0	27

S A V BRILLIANCE 8077
DAMERON FIRST IMPRESSION
 DAMERON NORTHERN MISS 3114

CONNEALY FINAL PRODUCT
SUNSET MISS STOUT 7A
 TIMBER TRAIL STOUT 18X

13A GILLCO MISS STOUT 10K

FEMALE KKG 10K 2249067 04/01/2022

BW	EPDS	CE	BW	WW	YW	MCE	MILK
74 lbs.		6.0	0.6	53	98	7.0	27

MUSGRAVE 316 STUNNER
MUSGRAVE CRACKERJACK
 MUSGRAVE RITO JET A649

DAMERON FIRST IMPRESSION
RICE LAKE MISS STOUT 04G
 SUNSET MISS STOUT 7A



314 GILLCO MISS STOUT 9J

FEMALE KKG 9J 2194513 05/02/2021

EPDS	CE	BW	WW	YW	MCE	MILK
	3.0	1.6	45	87	6.0	28

SILVEIRAS CONVERSION 8064 DAMERON FIRST IMPRESSION
 SAC CONVERSATION X RICE LAKE MISS STOUT 04G
 LAFLINS FARRAH 0250 SUNSET MISS STOUT 7A

This bred yearling comes with a proven sire stacked pedigree. A First Impression dam and a Conversation sire, AI bred to Mogck Specialist. Miss Stout 9J is a moderate framed, super stylish and correct female that will not disappoint.

AI bred to Mogck Specialist 98 on June 1, 2022. Preg checked safe.

CONSIGNED BY GILLCO FARMS



MOGCK SPECIALIST 98 | SERVICE SIRE



SAC CONVERSATION | SIRE



315

JPD BLACKCAP 47J

FEMALE JPDH 47J 2205360 07/02/2021

PE	CE	BW	WW	YW	MCE	MILK
	-1.0	2.7	37	64	2.0	22

J P D CHIZAM 7Z
JPD CONQUER 29C
 ALLENCROFT BLACKCAP 02 6W

POSS TOTAL IMPACT 745
ALLENCROFT BLACKCAP 03 33C
 ALLENCROFT BLACKCAP 04 6Y

We sure like this 47J female. A full sister, JPDH 44H, sold to Henria Angus last fall in the Autumn Angus Classic. 47J is the carbon copy of her sister. We love 47J for her depth of body, overall style and her beautiful disposition. She comes safe in calf to her AI mating and halter broke to tie. Colossal offspring have been consistently impressing us at JPD and we are excited to see what this heifer will produce for her new owners. January will be awfully exciting!

AI bred Musgrave Colossal 316 April 5, 2022. Pasture exposed to Merit Aftermath 1123J from April 15 to August 1, 2022. Examined safe to AI mating. CONSIGNED BY JPD FARMS



MUSGRAVE 316 COLOSSAL 137 | SERVICE SIRE



MERIT AFTERMATH 1123J | SERVICE SIRE

This Marion female is beautifully-made and has quite the pedigree stacked with Young Dale and SAV genetics. Her mother is a Young Dale Believe female out of a Young Dale Touch Down cow, while her sire goes back to both SAV Eliminator and SAV Pioneer. We liked this mating so much we opted for round two and ended up with a full sister to 15J this past January. To top it all off 15J is bred to our newly acquired herd sire Merit Aftermath 1123J, one of the high selling bulls in Merit's 2022 bull sale this past spring. 15J comes halter broke to tie and has a lovely disposition.

Pasture exposed to Merit Aftermath 1123J from April 15 to August 1, 2022. Observed bred May 20, 2022 and examined safe to that mating.
CONSIGNED BY JPD FARMS



3316 JPD MISS MARION 15J

FEMALE		JPDH 15J		2195528		03/01/2021	
P.E	CE	BW	WW	YW	MCE	MILK	
	-3.0	3.5	38	71	-5.0	23	
JL CATTLEMAN 3174				YOUNG DALE BELIEVE 46B			
JPD ENIGMA 30E				JPD MISS MARION 8E			
JPD BLACKCAP 6A				YOUNG DALE MISS MARION 28S			

3317 JPD BLACKCAP 9J

FEMALE		JPDH 9J		2195522	02/01/2021	
PE	CE	BW	WW	YW	MCE	MILK
	11.0	-0.2	61	107	8.0	23
PLATTEMERE WEIGH UP K360				HOOVER DAM		
STEVENSON TURNING POINT				JPD BLACKCAP 11G		
STEVENSON PRIDE I167X				JPD BLACKCAP 16B		

This fancy Turning Point daughter has sparked much conversation at the JPD kitchen table over the last year. Her dam, JPDH 11G, is a thick-made, moderate Hoover Dam female out of a Consensus cow. The maternal pedigree runs deep here. That, coupled with the style of Stevenson Turning Point, has resulted in an ultra-attractive female with a ton of cow power behind her. 9J is also bred to our newly acquired herd sire Merit Aftermath 1123J, one of the high selling bulls in Merit's 2022 bull sale this past spring. Don't miss this opportunity to find out what the U-2 Coalition son can do. 9J comes halter broke to tie.

Pasture exposed to Merit Aftermath 1123J from April 15 to August 1, 2022. Observed bred May 12, 2022 and examined safe to that mating.
CONSIGNED BY JPD FARMS





18

JPD MARGARET 45J

FEMALE JPDH 45J 2195556 03/02/2021

PE	CE	BW	WW	YW	MCE	MILK
	-4.0	2.8	35	64	-7.0	25

JL CATTLEMAN 3174
JPD ENIGMA 30E
JPD BLACKCAP 6A



TJF FREEDOM 172U
JPD MARGARET 31Y
J P D PRIDE 25T

Here is a female that will add some shape to your program. JPDH 45J is a thick made, ultra-correct female who has caught the attention of visitors this this summer. The Margaret line has quickly become a staple for us at JPD. Generation after generation of Margaret females impress us with their quiet dispositions and what has become their trademark hip shape. The Colossal baby inside is sure to be a chunk! 45J comes halter broke to tie.

AI bred Musgrave 316 Colossal 137 on April 10, 2022. Pasture exposed to Merit Aftermath 1123J from April 15 to August 1, 2022. Examined safe to AI mating.

CONSIGNEE BY JPD FARMS

19

JPD JANALYNNE 27J

FEMALE JPDH 27J 2195539 07/01/2021

PE	CE	BW	WW	YW	MCE	MILK
	2.0	2.8	53	94	6.0	19

A A R TEN X 7008 S A
S A V TEN SPEED 3022
S A V MADAME PRIDE 1134



WAF ZORZAL 321U
JPD JANALYNNE 7B
J P D JANALYNNE 14W

Here is another SAV Ten Speed daughter on offer from JPD this fall. Ten Speed has worked very well in our program over the past few years by combining ideal phenotype with a very balanced set of EPDs. A full sister to 27J was sold to Gravel Lane Livestock, the Ernewein family, in 2021 where she continues to produce for them. You can expect 27J to be a hard-working brood cow who gets the job done year after year. She is safe to her AI mating and comes halter broke to tie.

AI bred Musgrave Colossal 316 April 11, 2022. Pasture exposed to Merit Aftermath 1123J from April 15 to August 1, 2022. Examined safe to AI mating.

CONSIGNEE BY JPD FARMS



MUSGRAVE 316 COLOSSAL 137 | SERVICE SIRE



20 ADA JASMINE HOLLY 33J

FEMALE ADA 33J 2240275 09/01/2021

PE	CE	BW	WW	YW	MCE	MILK
0.0	3.6	67	113	0.5	21	

S A V REGARD 4863
S A V QUARTERBACK 7933
 S A V BLACKCAP MAY 3525

S A V FREE SPIRIT 8164
ADA MS HOLLY 1U'12
 ADA UNFORGETTABLE GIRL 1H'08

We are very pleased to be a part of the Eastern Extravaganza and felt that we should dig deep into our herd in our inaugural sale. 33J is a true product of our Angus breeding program, going back to our foundation cow, Mountain Holly. Jasmine Holly's maternal power is unmatched in our herd. Currently 33J's maternal brother is making a mark in Saskatchewan for Blairs and Gold Bar herds. Jasmin Holly catches your eye with her killer profile, but it is not until you get behind this gem, as her massive volume is what really grabs your attention! These SAV Quarterback females come at you with some power. When Chris and Ben were through the pen this spring they selected her as their pick – she might be yours too!

AI bred to S A V Rainfall 6846 on April 16, 2022. Preg checked safe to AI date.

CONSIGNED BY A.D.A CATTLE CO.

21 ADA KAHLUA GIRL 1K

FEMALE ADA 1K 2262533 02/01/2022

BW	PE	CE	BW	WW	YW	MCE	MILK
?? lbs.	-0.5	3.7	73	122	2.0	21	

S A V REGARD 4863
S A V QUARTERBACK 7933
 S A V BLACKCAP MAY 3525

CONNEALY EARNAN 076E
KEMP BROTHERS BLACKCAP 27D
 KEMP BRO'S MS BLACKCAP 10Z

A pedigree that can not be overlooked: Connealy Earnan, GDAR Game Day rounded off by SAV Quarterback on the top side. Kahlua Girl brings a powerhouse pedigree in a high performance, eye appealing package. Breeders who have been by the farm admire the incredible length and performance of this heifer in addition to her angular shoulder and quiet disposition. We feel that the combination of her powerful phenotype and mating flexibilities will provide excellent value to her new owner.

CONSIGNED BY A.D.A CATTLE CO.



ADA CHALLENGER 119C | MATERNAL BROTHER
 TO LOT 21, SOLD TO BLAIRS AG





PM THUNDERSTRUCK 22'13 | FULL BROTHER

CNS is very excited to partake in the Eastern Extravaganza sale and we are extremely pleased about our offer this year. We got some advice when we first started out to always sell the best ones! CNS Rosebud 4K is a full sister to the multiple time Champion bull PM Thunderstruck. Need we say more! I had the opportunity to tour Popular Meadows a few years ago and I was very impressed with the depth of Tanya's breeding program. We ended up purchasing some embryos from the famed Rosebud cow family. We hope CNS Rosebud 4K will follow in her brother's footsteps but more importantly turn into a great cow prospect. When the thunderstrikes this time you might better be the one buying this opportunity.

CONSIGNED BY CNS LIVESTOCK

22

CNS ROSEBUD 4K

FEMALE CNS 4K Applied For 27/01/2022

BW	EPDS	CE	BW	WW	YW	MCE	MILK
?? lbs.		3.0	3.0	45	83	7.5	23

HF TIGER 5T
HF THUNDERBIRD 146Y
HF ECHO 187N

X

WESTERN WIDESPREAD 1L
MVF ROSEBUD 313U
MVF ROSEBUD 906N

23

CURRAGHDALE RACHEL 26J

FEMALE CCCC 26J 2229400 06/02/2021

PE	CE	BW	WW	YW	MCE	MILK
-	-	-	-	-	-	-

LD CAPITALIST 316
MUSGRAVE 316 COLOSSAL 137
MUSGRAVE LADY BARBARA 545

DUFF NEW ATTRACTION 6110
CURRAGHDALE RACHEL 19Z
CURRAGHDALE RACHEL 27P



You can expect exceptional calving ease out of this pretty heifer sired by Musgrave Colossal. She's bred to Guarantee for January calving.

AI bred to Crawford Guarantee 9137 on April 5, 2022. Exposed to CCCC Stunner 20H from May 23 to October 1. Preg checked safe to AI date.

CONSIGNED BY CURRAGHDALE CATTLE CO.



24 CURRAGHDALE EUROTIA 5J

FEMALE CCCC 5J 2229415 02/01/2021

EPDS	CE	BW	WW	YW	MCE	MILK
-	-	-	-	-	-	-

COLEMAN CHARLO 0256
S A V PRESIDENT 6847
 S A V BLACKCAP MAY 4136



S A V 004 DENSITY 4336
FAIRVIEW EUROTIA 15D
 CURRAGHDALE EUROTIA 7M

This outstanding heifer is something special. She comes from one of Curraghdale's oldest and best cow families and is sired by S A V President. She's carrying a heifer calf out of Guarantee for early February calving.

AI bred to Crawford Guarantee 9137 on May 1, 2022. Exposed to CCCC Stunner 20H from May 23 to October 1. Preg checked safe to AI date.

CONSIGNED BY CURRAGHDALE CATTLE CO.



CRAWFORD GUARANTEE 9137 | SERVICE SIRE



A Resource daughter sure to turn into a highly productive cow. This heifer has been bred to Guarantee for early January calving.

AI bred to Crawford Guarantee 9137 on March 24, 2022. Exposed to CCCC Stunner 20H from May 23 to October 1. Preg checked safe to AI date.

CONSIGNED BY CURRAGHDALE CATTLE CO.

25 CURRAGHDALE PATRICIA 7J

FEMALE CCCC 7J 2229396 04/01/2021

EPDS	CE	BW	WW	YW	MCE	MILK

RITO 707 OF IDEAL 3407 7075
S A V RESOURCE 1441 X RDDA OVERLOAD 2437R
 S A V BLACKCAP MAY 4136 CURRAGHDALE PATRICIA 1X
 CURRAGHDALE PATRICIA 34R

26 CURRAGHDALE BUTTERCUP 28J

FEMALE CCCC 28J 2229413 10/02/2021

PE	CE	BW	WW	YW	MCE	MILK
	3.5	2.5	62	108	6.0	24

RITO 707 OF IDEAL 3407 7075
S A V RESOURCE 1441 X TWIN VALLEY MILLER CLASSIC IV
 S A V BLACKCAP MAY 4136 TWIN VALLEY BUTTERCUP 170C
 TWIN VALLEY ERROLLINE 08L



A nicely built daughter of Resource out of a fantastic cow purchased from Twin Valley. Bred to Guarantee to calve in February.

AI bred to Crawford Guarantee 9137 on May 6, 2022. Exposed to CCCC Stunner 20H from May 23 to October 1. Preg checked safe to AI date.

CONSIGNED BY CURRAGHDALE CATTLE CO.

An attractive daughter of Resource with a moderate frame. Bred to Guarantee to calve in early January.

AI bred to Crawford Guarantee 9137 on March 31, 2022. Exposed to CCCC Stunner 20H from May 23 to October 1. Preg checked safe to AI date.

CONSIGNED BY CURRAGHDALE CATTLE CO.



27 CURRAGHDALE LASS 10J

FEMALE CCCC 10J 2229403 07/01/2021

EPDS	CE	BW	WW	YW	MCE	MILK
-	-	-	-	-	-	-

RITO 707 OF IDEAL 3407 7075
S A V RESOURCE 1441
 S A V BLACKCAP MAY 4136

DRYLAND MAX 533
CURRAGHDALE MCHENRY LASS 28A
 GEIS MCHENRY LASS 196'05

28 CURRAGHDALE PEGG 19J

FEMALE CCCC 19J 2241144 18/01/2021

P _E	CE	BW	WW	YW	MCE	MILK
	3.5	2.5	62	108	6.0	24

S A V BRILLIANCE 8077
PVF INSIGHT 0129
 PVF MISSIE 790

W C C DEFENSE B80
LLB PEGG 717G
 CURRAGHDALE PEGG 7Z

A solid heifer out of PVF Insight with lots of style and a hardworking dam purchased from LLB. Bred to Guarantee to calve in early February.

AI bred to Crawford Guarantee 9137 on April 30, 2022. Exposed to CCCC Stunner 20H from May 23 to October 1. Preg checked safe to AI date.

CONSIGNED BY CURRAGHDALE CATTLE CO.





Another daughter of Resource with a big solid build. She's bred to Guarantee for a mid-January calf.

AI bred to Crawford Guarantee 9137 on April 13, 2022. Exposed to CCCC Stunner 20H from May 23 to October 1. Preg checked safe to AI date.

CONSIGNED BY CURRAGHDALE CATTLE CO.

29 CURRAGHDALE BLACKBIRD 9J

FEMALE CCCC 9J 2229395 05/01/2021

EPDS	CE	BW	WW	YW	MCE	MILK

RITO 707 OF IDEAL 3407 7075 LLB OUTBACK 666S
S A V RESOURCE 1441 *X* **LEASKDALE BLACKBIRD 2W**
 S A V BLACKCAP MAY 4136 JUSTAMERE MISS REGENCY 134R

30 CURRAGHDALE PEGG 3J

FEMALE CCCC 3J 2229417 01/01/2021

EPDS	CE	BW	WW	YW	MCE	MILK

CONNEALY JUDGMENT
KG JUSTIFIED 3023 *X* **S A V RESOURCE 1441**
 KG MISS MAGIC 1443 **CURRAGHDALE PEGG 26E**
 CURRAGHDALE PEGG 51B



This stocky daughter of KG Justified has a lot of volume to her. Bred AI to Crawford Guarantee for an early January calf.

AI bred to Crawford Guarantee 9137 on April 4, 2022. Exposed to CCCC Stunner 20H from May 23 to October 1. Preg checked safe to AI date.

CONSIGNED BY CURRAGHDALE CATTLE CO.

This promising heifer sired by CCCC Uproar 6E has been bred to S A V Rainfall for February calving. **AI bred to S A V Rainfall 6846 on May 16, 2022. Exposed to CCCC Stunner 20H from May 23 to October 1. Preg checked safe to AI date.**

CONSIGNED BY CURRAGHDALE CATTLE CO.



31 CURRAGHDALE BARBARA 39J

FEMALE CCCC 39J 2229419 03/04/2021

PE	CE	BW	WW	YW	MCE	MILK
3.5	2.5	62	108	6.0	24	

BRUIN UPROAR 0070
CURRAGHDALE UPROAR 6E
CURRAGHDALE WINSOME 34A

LLB CONCORDE 717B
LLB MCHENRY BARBARA 375E
CURRAGHDALE GINGER 2Y

32 CURRAGHDALE BARBARA 16J

FEMALE CCCC 16J 2229398 10/01/2021

EPDS	CE	BW	WW	YW	MCE	MILK
-	-	-	-	-	-	-

CONNEALY JUDGMENT
KG JUSTIFIED 3023
KG MISS MAGIC 1443

S A V HEAVY HITTER 6347
CURRAGHDALE BARBARA 19Y
CURRAGHDALE BARBARA 36S

A nice Justified daughter coming from a productive cow family. She's been bred to Guarantee for an early January calf.

AI bred to Crawford Guarantee 9137 on April 1, 2022. Exposed to CCCC Stunner 20H from May 23 to October 1. Preg checked safe to AI date.

CONSIGNED BY CURRAGHDALE CATTLE CO.





33 CEDARVIEW MISS TIFFANY 9F

FEMALE FUL 9F 2025521 01/02/2018

EPDS	CE	BW	WW	YW	MCE	MILK
	5.0	1.2	51	84	0.0	18

MOHNEN DENSITY 730
MOHNEN SOUTH DAKOTA 402
MOHNEN JILT 539



SILVEIRAS STYLE 9303
CEDARVIEW EMULOUS TIFFANY 8B
RAINS EMULOUS TIFFANY E878BC

Tiffany 9F is a young female maturing into a nice foundation cow with a beautiful udder. We bought her as a calf after watching her win her class at the 2018 Royal Winter Fair. As a yearling, Tiffany was very competitive as my 4-H heifer. She has a great temperament and is a very low maintenance cow. She has given us 4 heifer calves in 3 calving seasons. Due for a mid March calf to the ever popular Power Chip, a mating that could produce something special.

AI bred to 5T Power Chip 4790 on June 10, 2022. Preg checked safe.

CONSIGNED BY JADE LIVESTOCK

33A JDL MISS TIFFANY 9K

FEMALE JDL 9K 2251236 09/04/2022

BW	EPDS	CE	BW	WW	YW	MCE	MILK
96 lbs.		5.0	2.0	68	118	3.0	25

JMB TRACTION 292
SCHIEFELBEIN ATTRACTIVE 4565
FROSTY ANSWER 3979



MOHNEN SOUTH DAKOTA 402
CEDARVIEW MISS TIFFANY 9F
CEDARVIEW EMULOUS TIFFANY 8B

Juniors, you're going to want to check out this sweet girl! With proven sires like Attractive, South Dakota and Style in the pedigree, you can't go wrong. 9K is halter broke and very quiet. She will make a great junior yearling project next year.

CONSIGNED BY JADE LIVESTOCK



5T POWER CHIP 4790



SCHIEFELBEIN ATTRACTIVE 4565



MUSGRAVE 316 COLOSSAL 137

This yearling heifer has future brood cow written all over her. She's deep-sided, long spined and if her udder is anything like her mother's, she will make one fine cow. 9J is halter broke and very quiet. Bred to the powerhouse Colossal for an early January calf. Something to look forward to.

AI bred to Musgrave 316 Colossal 137 on March 25, 2022. Preg checked safe.

CONSIGNEE BY JADE LIVESTOCK



34

JDL MISS TIFFANY 9J

FEMALE JDL 9J 2194469 28/02/2021

EPDS	CE	BW	WW	YW	MCE	MILK
	12.0	-1.4	61	101	7.0	23

JMB TRACTION 292
SCHIEFELBEIN ATTRACTIVE 4565
FROSTY ANSWER 3979



MOHNEN SOUTH DAKOTA 402
CEDARVIEW MISS TIFFANY 9F
CEDARVIEW EMULOUS TIFFANY 8B

35

CLC BARBARA 203J

FEMALE CLC 203J 2214969 27/01/2021

PE	CE	BW	WW	YW	MCE	MILK
	4.5	2.5	59	108	5.5	28

COLEMAN CHARLO 0256
S A V RAINFALL 6846
S A V BLACKCAP MAY 4136



EXAR UPSHOT 0562B
WHITNEY BARBARA 4E
OAK LANE BARBARA 14Z

Here we go again, another SAV Rainfall 6846 daughter with all kinds of cow family behind her. The 'Barbara' family has been prominent to many and 203J will be no different. This female has an extra shot of power from the bottom side of her pedigree.

AI Bred to Deer Valley Growth Fund March 30, 2022. Exposed to North Perth Lug Tread 802 from May 7 to May 23, 2022.

CONSIGNEE BY CAMBRAY LIVESTOCK COMPANY





36

CLC KATRINA 204J

FEMALE CLC 204J 2214970 29/01/2021

EPDS	CE	BW	WW	YW	MCE	MILK
-	-	-	-	-	-	-

COLEMAN CHARLO 0256
S A V RAINFALL 6846
 S A V BLACKCAP MAY 4136

WYATTS PREDOMINANT 11B
CLC KATRINA 2D
 OAK LANE KATRINA 5T

Get your hands on as many of these SAV Rainfall 6846 daughters as they will leave a legacy! This brood cow prospect comes from a functional maternal line and has structural soundness, rib and function to fulfill her potential.

AI Bred to Deer Valley Growth Fund March 30, 2022. Exposed to North Perth Lug Tread 802 from May 7 to May 23, 2022.

CONSIGNED BY CAMBRAY LIVESTOCK COMPANY

37

CLC GEORGINA 343H

FEMALE CLC 343H 2263049 14/08/2020

PE	CE	BW	WW	YW	MCE	MILK
3.0	2.7	56	98	6.5	27	

BASIN PAYWEIGHT 1682
SITZ PAYWEIGHT 741E
 SITZ FOREVER LADY 612T

TGA SMART ONE 2098Z
LLB GEORGINA 46F
 JUSTAMERE 6S FAY 131X

Part of our enthusiasm for this breed has led us to want to source some powerful herd bulls. Quality has no boundaries and SITZ Payweight 741E was worth the effort. This extra age daughter of our resident 1682 son is a good representation of the quality and power we expect from this line.

Exposed to North Perth Lug Tread 802 from May 7 to May 23 and June 2 to July 20, 2022.

CONSIGNED BY CAMBRAY LIVESTOCK COMPANY



NORTH PERTH LUG TREAD 802



E38

CLC WENDY 104H

FEMALE CLC 104H 2263045 16/07/2020

EPDS	CE	BW	WW	YW	MCE	MILK
	-	-	-	-	-	-

BASIN PAYWEIGHT 1682
SITZ PAYWEIGHT 741E
SITZ FOREVER LADY 612T

X

PVF INSIGHT 0129
CLC WENDY 5F
FIRST LINE WENDY 29Y

Proven, no nonsense and practical qualities from the SITZ Payweight 741E bull matched super well with the soundness and eye appeal of a PVF Insight 0129 daughter. As we are getting larger sire groups of our herd bull investments, the rewards have been kind and we can certainly offer this off age heifer with confidence.

AI Bred to SAV Rainfall 6846 on March 30, 2022. Exposed to North Perth Lug Tread 802 from May 7 to May 23 and June 2 to July 20, 2022.

CONSIGNED BY CAMBRAY LIVESTOCK COMPANY



S A V RAINFALL 6846 | SERVICE SIRE



39 XCEL ESKER JUST A DREAM 107J

FEMALE XCEL 107J 2213973 04/02/2021

EPDS	CE	BW	WW	YW	MCE	MILK
-	-	-	-	-	-	-

SMA WATCHOUT 482
CONLEY EXPRESS 7211
DPL SANDY 3040

X

DAMERON C-5 AMERICAN CLASSIC
XCEL ESKER MISSIE 107F
XCEL ESKER MISSIE 104C

Just a Dream has been a standout from birth. She is big ribbed, massive bodied and looks like she will drop an impeccable udder as a 2 year-old. She struts across the showring and pastures with equal ease and elegance and has earned herself many fans. She carries a January Deer Valley Growth Fund calf for the new owner. Her easy, well-mannered disposition is the cherry on top.

AI bred to Deer Valley Growth Fund on April 9, 2022.
CONSIGNED BY XCEL LIVESTOCK

40 XCEL KYLIE 102K

FEMALE XCEL 102K 2261571 12/01/2022

BW	EPDS	CE	BW	WW	YW	MCE	MILK
?? lbs.	-	-	-	-	-	-	-

EXAR CLASSEN 1422B
EF COLOSSAL 520
EXAR BLACKBIRD 5877

X

BC 7022 RAVEN 7965
XCEL PHYLLIS 104Z
J D PHYLLIS 12W

Here is a daughter of the 2017 Agribition Champion Angus Bull and top 10 finalist at the 2017 CWA RBC Supreme. Kylie is a long-sided, elegantly made heifer with good rib shape. She is very sound in her structure and comes from a cow family with flawless udders. She is stamped with both show heifer and mama cow potential.

CONSIGNED BY XCEL LIVESTOCK



DEER VALLEY GROWTH FUND | LOT 39 SERVICE SIRE



PATERNAL SISTER TO LOT 40 AT BAR E L



MUSGRAVE SKY HIGH 1535

When Kelly and I first set out to raise and breed cattle under our own prefix, we promised each other we would sell the good ones - so here she is! This heifer hit the ground with an explosive hip and muscle mass, with clean lines and a standout profile. She continues to be a favourite in the pen while her mother is quickly becoming a favourite out in pasture as an easy doing producer with a picture perfect udder. On top of her impressive phenotype, this heifer has the sweetest personality and has been worked extensively, making her an ideal show prospect for a junior of any age.

CONSIGED BY TWIN VALLEY CATTLE CO.



3341 TVCC BLACKBIRD 2202

FEMALE TVCC 2K 2273330 02/01/2022

BW	CE	BW	WW	YW	MCE	MILK
?? lbs.	3.0	2.8	55	99	7.5	26

MUSGRAVE BIG SKY
MUSGRAVE SKY HIGH 1535
FLAG QUEEN W 00649



AF ANDERSON'S SA SNIPES
AF ANDERSON'S BLACKBIRD 916
AF ANDERSON'S BLACKBIRD 712

3342 RCF ANNIE K 2201

FEMALE RCF 1K 2274682 02/01/2022

BW	CE	BW	WW	YW	MCE	MILK
?? lbs.	4.3	2.5	68	113	7.8	24

LD CAPITALIST 316
OHL GUNNER 7263G
LAZY H BAR FOREVERLADY 793

PVF INSIGHT 0129
RCF ANNIE K 908
SOO LINE ANNIE K 1094



SOO LINE ANNIE K 1094

When it comes to cow family names there may not be another better known in Canada then the Annie K's! This female stems from the great Soo Line Annie K family that has not only produced multiple champions in show ring but countless top producing donors and sires working in the most progressive herds. This kind of maternal strength is what we strive for! Add in the combination of her sire OHL Gunner, whose first females lit up the sale ring last fall commanding prices of \$18500 and \$13500 at the prestigious Fallsview event. Take advantage of this exciting opportunity to add an Annie K to your herd!

CONSIGED BY ROCK CREEK FARMS





HAWTHORNE DAKOTA

This is the first Laurel Lea calf to sell in over 15 years and marks the entrance of the next generation into the purebred angus herd book. This calf hails from one of the most prolific cow families in Ontario and she shows every indication of continuing that legacy. Out of a young SAV first class cow with a beautiful udder and the powerhouse bull PM Executive Decision, she strikes an ideal balance between depth, muscle and length of body. She moves with ease on a great set of feet and legs. We wanted our first offering to be an exciting one and, hard as it is to part with this female, we can't wait to see the future ahead for her.

CONSIGNED BY LAUREL LEA FARMS

43 LAUREL LEA DAKOTA 201K

FEMALE LLF 201K 2273333 09/01/2022

EPDS	CE	BW	WW	YW	MCE	MILK
-	-	-	-	-	-	-

BAR-E-L NATURAL LAW 52Y
PM EXECUTIVE DECISION 5'17
PM BLOSSOM 124'13

S A V FIRST CLASS 0207
HAWTHORNE DAKOTA
FLC DAKOTA 25D

44

ROB ROY ANNIE 7J

FEMALE DKL 7J 2215619 19/01/2021

EPDS	CE	BW	WW	YW	MCE	MILK
3.0	3.1	55	92	10.0	25	

EXAR CLASSEN 1422B
MICH WHEATLAND HICALIBER 7197E
EXAR HIGHROSE 84026

G A R PREDESTINED
BUCK LAKE ANNIE 176X
BUCK LAKE ANNIE 2T



Rob Roy Annie 7J is a strong, well structured, clean fronted and feminine heifer with lots of potential in her future and definitely hard to part with. Her dam, Buck Lake Annie 176X, came to us from Gold Bar Livestock and was the dam of previous Extravaganza consignments. 7J was sired by the multi-time champion MICH Wheatland Hicaliber bull from Premier Livestock. She has a quiet disposition and will make a great contribution to any cow/calf operation.

AI bred to SAV Brilliance 8077 on April 14, 2022. Exposed to Rob Roy Stunner 5J from May 4 to June 2, 2022. Preg checked safe to AI breeding.

CONSIGNED BY ROB ROY ANGUS

Rob Roy Miss Bessy 18J is a quiet, deep and thick bodied female with lots of capacity and excellent EPDs and she also has Final Answer in her pedigree. Her dam came to us from Tambri Angus and has produced a great calf every year. 18J's sire is LLB Defence who has been a great influence in our herd. A chance to acquire a great female on sale day that will be a great addition to any herd.

AI bred to GF Verdict on April 14, 2022. Exposed to Rob Roy Stunner 5J from May 4 to June 2, 2022. Preg checked safe to AI breeding.

CONSIGNED BY ROB ROY ANGUS



45 ROB ROY MISS BESSY 18J

FEMALE		DKL 18J		2215623	14/02/2021	
EPDS	CE	BW	WW	YW	MCE	MILK
	3.0	3.1	56	104	7.0	25
W C C DEFENSE B80				K C F BENNETT ABSOLUTE		
LLB DEFENSE 168F				X	TAMBRI BESSY 16C	
LLB BONNIE PRIDE 48Z					MAPLE LINE BESSY 64Y	

46 ROB ROY REILLY 11J

FEMALE		DKL 11J		2215622	04/02/2021	
EPDS	CE	BW	WW	YW	MCE	MILK
	-8.0	6.5	62	113	0.0	26
W C C DEFENSE B80				VIN-MAR O'REILLY FACTOR		
LLB DEFENSE 168F				X	ROB ROY O'REILLY LADY 10C	
LLB BONNIE PRIDE 48Z					FIRST LADY OF ROB ROY 5T	

Ben had his choice of the Rob Roy heifers and Rob Roy Reilly 11J was definitely on his list. Her sire came to Rob Roy Angus from LLB and he has had a very positive impact on our herd with great weaning and yearling weight EPDs. 11J's dam has been a strong performer in our herd and is an easy keeping deep bodied female. that has Final Answer in her pedigree. 11J is quiet, easy fleshing, and checks all the phenotype boxes. Do not miss this opportunity on sale day.

AI bred to SAV Brilliance 8077 on April 14, 2022. Exposed to Rob Roy Stunner 5J from May 4 to June 2, 2022. Preg checked safe to AI breeding.

CONSIGNED BY ROB ROY ANGUS



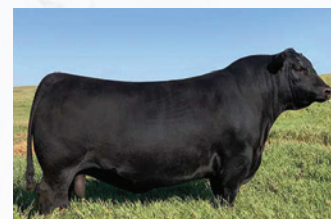

S A V AMERICA 8018

- A producing machine that is royally bred
- Renown transmits excellent udder and structure
- Evening Tinge submits power and elegance
- Her service is intriguing with a striking phenotype

AI bred to S A V America 8018 on March 20, 2022.

CONSIGNED BY BUSCHBECK CATTLE COMPANY AND NEILCAIRN ANGUS



BROOKING FIREBRAND 6068

- Big, proud Firebrand that carries the Evening Tinge tradition
- A promising prospect that is sure to catch your eye

CONSIGNED BY BUSCHBECK CATTLE COMPANY

347 REHORST EVENING TINGE 698D

FEMALE RHFL 698D 2049041 05/12/2016

EPDS	CE	BW	WW	YW	MCE	MILK
	-4.0	3.3	58	102	3.0	25

RITO 707 OF IDEAL 3407 7075 JUSTAMERE 253 BADA BING 406S
S A V RENOWN 3439 JL EVENING TINGE 1250
 S A V BLACKCAP MAY 4136 HF EVENING TINGE 57R

347A BUSCHBECK TINGE 202K

FEMALE MBAR 202K 2249895 06/01/2022

PE	CE	BW	WW	YW	MCE	MILK
	-1.5	3.3	60	100	5.5	25

BROOKING BANK NOTE 4040 S A V RENOWN 3439
BROOKING FIREBRAND 6068 REHORST EVENING TINGE 698D
 BROOKING ANNIE K 390 JL EVENING TINGE 1250

- Power stacked pedigree and sister to our Lot 47
- 125D is a remarkable cow and granddam 57R has over 65 direct progeny
- mated to Firebrand early for a showstopping baby

AI bred to Brooking Firebrand 6068 on March 20, 2022.

CONSIGNED BY BUSCHBECK CATTLE COMPANY



48 REHORST EVENING TINGE 868F

FEMALE RHFL 868F 2105292 26/02/2018

EPDS	CE	BW	WW	YW	MCE	MILK
	-1.0	3.8	58	96	2.0	20

DAMERON FIRST CLASS
COLBURN PRIMO 5153
SILVEIRAS SARAS DREAM 1339

JUSTAMERE 253 BADA BING 406S
JL EVENING TINGE 1250
HF EVENING TINGE 57R

49 TULLAMORE BARBARA 72J

FEMALE GWJ 72J 2265622 08/04/2021

PE	CE	BW	WW	YW	MCE	MILK
	0.5	3.0	41	77	6.0	21

SCC BANDO 51A
SCC BANDO 17D
SCC TIBBIE 92X

CONNEALY MENTOR 7374
BROCKHILL BARBARA 4A
BAILEY'S BARBARA 50'07

Barbara 72J is a younger heifer with lots of size and style for her age from a highly productive, heavy milking cow by Connealy Mentor and EXT on the bottom side. Sired by SCC Bando 17D the 2017 Royal Winter Fair Junior Champion Bull and the 2018 Royal Winter Fair Reserve Senior Champion Bull who is leaving a very consistent, productive group of heifers here at Tullamore.

A.I. bred to Deer Valley Growth Fund on June 23, 2022. Pasture exposed to Brockhill Growth Flow 2J from July 14, 2022 to September 1, 2022.

CONSIGNED BY TULLAMORE ANGUS





50 TULLAMORE MAYFLOWER 78J

FEMALE GWJ 78J 2265625 12/04/2021

EPDS	CE	BW	WW	YW	MCE	MILK
-	-	-	-	-	-	-

SAC CONVERSATION
GRACO CONVERSATION 14F
HAWTHORNE SHEDAISY RBB 120Z

LEN MAR FORUM TRACTION 2Y
LEN MAR MAYFLOWER 6B
LEN MAR MAYFLOWER 11X

Take note here folks, here is your first chance to appraise offspring of Graco Conversation 14F, the 2019 Royal Winter Fair Junior Champion and Reserve Grand Champion Bull, also the 2019 Canadian Angus Association Gold Show Junior Champion Bull of the year. Just a mid April heifer with style galore, a heifer with length of body, correct on her feet and legs and an exact image of her dam with Right Time and DMM Traction from Miller Wilson in her pedigree.

A.I. bred to Deer Valley Growth Fund on June 23, 2022. Pasture exposed to Brockhill Growth Flow 2J from July 14, 2022 to September 1, 2022.

CONSIGNED BY TULLAMORE ANGUS

51 TULLAMORE BLACKBIRD 17J

FEMALE GWJ 17J 2265612 17/01/2021

PE	CE	BW	WW	YW	MCE	MILK
0.5	3.0	41	77	6.0	21	

PEAK DOT ELIMINATOR 765Z
LLB ELIMINATOR 420D
BANDURA PRIDE 67Y

STRYKER COAL 141W
TULLAMORE BLACKBIRD 81D
LOCUST GROVE BLACKBIRD 16R

Blackbird 17J grabs your attention right away, a very stylish, long bodied heifer who profiles just like her dam. Sired by the LLB Eliminator bull that has produced some outstanding females here at Tullamore and with her dam a moderate framed, outcross pedigree she will go on to become a very productive cow.

A.I. bred to Deer Valley Growth Fund on June 23, 2022 and pasture exposed to Brockhill Growth Flow 2J from July 14 to September 1, 2022.

CONSIGNED BY TULLAMORE ANGUS



GRACO CONVERSATION 14F | SIRE OF LOT 50



52 EARLY SUNSET MATILDA 101G

FEMALE MIJ 101G 2117847 16/02/2019

EPDS	CE	BW	WW	YW	MCE	MILK
	7.0	1.0	41	86	9.0	29

CONNEALY BLACK GRANITE
WERNER FLAT TOP 4136
WERNER LADY 0304

J W K SLEEPY BOY 8134
EARLY SUNSET MATILDA 5Z
EARLY SUNSET MATILDA 61X

AI bred to S A V Territory 7225 with sexed female semen on April 14, 2022.
CONSIGNED BY HAWTHORNE FARM

53 CURRAGHDALE EILEEN 16G

FEMALE CCCC 16G 2089868 19/01/2019

EPDS	CE	BW	WW	YW	MCE	MILK
	-	-	-	-	-	-

RITO 707 OF IDEAL 3407 7075
S A V RESOURCE 1441
S A V BLACKCAP MAY 4136

CONNEALY CONSENSUS 7229
CURRAGHDALE EILEEN 23B
CURRAGHDALE EILEEN 14U

AI bred to S A V Bismarck 5682 with sexed female semen on March 28, 2022.
CONSIGNED BY HAWTHORNE FARM





A moderate frame daughter of Bushs High Caliber 674. Her dam Triple H Black Annie Cow Family who never misses. This Heifer has been very popular with visitors to Willowside this summer. Vaccinated with Triangle 10. Bred to our new herd bull, Willowside Range Boss 28J, a son of Merit Range Boss4 002 from Merit Cattle in Saskatchewan.

Observed bred to Willowside Range Boss 28J on May 24, 2022. Vet checked favourable to this date.

CONSIGNED BY WILLOWSIDE ANGUS

54 WILLOWSIDE BLACK ANNIE 17J

FEMALE WSA 17J 2238739 31/01/2021

EPDS	CE	BW	WW	YW	MCE	MILK
	2.0	3.4	72	132	8.5	32

PANTHER CR INCREDIBLE 6704
BUSHS HIGH CALIBER 674
BUSHS FACTOR GAL 3099

GTA BLACK UP 93A
TRIPLE H BLACK ANNIE 75D
TRIPLE H PIONEER ANNIE 41B

55 WILLOWSIDE MISS MAGGIE 16J

FEMALE WSA 16J 2202109 28/01/2021

EPDS	CE	BW	WW	YW	MCE	MILK
	3.0	2.2	47	89	3.0	27

SILVEIRAS STYLE 9303
GREENE POKERFACE 1304
GOHR COVERGIRL 1124

TJF AMBUSH 7X
WILLOWSIDE MAGGIE 9A
GLEN ISLAY MAGGIE 42S



Daughter of Greene Pokerface 1304. 16J is a deep ribbed moderate frame female going back to the Maggie Cow Family here at Willowside Angus. Her Dam has another outstanding calf at side this year. Vaccinated with Triangle 10. AI bred to Architect, an up and coming new herd bull from Genex.

AI bred to Architect on May 2, 2022. Vet checked safe.

CONSIGNED BY WILLOWSIDE ANGUS



EPDS	CE	BW	WW	YW	MCE	MILK
	-	-	-	-	-	-

CONSIGNED BY KEMP BROTHERS





JL LADY 6125 | GRANDDAM

- If you follow pedigree, you'll notice the \$27, 250 high seller from EE '21 as the granddam of this female
- The potential surrounding this female is endless

AI bred to Musgrave 316 Colossal 137 on March 30, 2022. Preg checked safe.

CONSIGNED BY KEMP BROTHERS

57 KEMP BROTHERS LADY 1J

FEMALE KBF 1J 2240469 01/01/2021

EPDS	CE	BW	WW	YW	MCE	MILK
-	-	-	-	-	-	-

EF REVOLUTION 23Y
KEMP BROTHERS CHEROKEE 98C
KEMP BROTHER'S MS BLACKCAP 60Y

S A V RENOVATION 6822
KEMP BROTHERS LADY 18G
JL LADY 6125

58 KEMP BROTHERS MAYFLOWER 408H

FEMALE KBF 408H 2240458 21/12/2020

PE	CE	BW	WW	YW	MCE	MILK
7.0	1.0	45	86	8.5	24	

EF REVOLUTION 23Y
KEMP BROTHERS CHEROKEE 98C
KEMP BROTHER'S MS BLACKCAP 60Y

KEMP BROTHERS ATLAS 23A
KEMP BROTHERS MAYFLOWER 79D
STALBURN MAYFLOWER 10R



- Typical beautifully made Cherokee daughter that gives a real good look
- Cherokee females set down an ideal udder and always keep excellent body score
- Her service to Jacoby excited us as the new man here at KBF

Observed bred to Montana Jacoby 1002 on May 7, 2022.

CONSIGNED BY KEMP BROTHERS

- Everything ties together on this Attractive daughter
- Sound to the ground with great presence
- Mated to the now deceased Rainfall with semen fetching \$200 per dose

AI bred to S A V Rainfall 6846 on March 19, 2022. Preg checked safe.

CONSIGNED BY KEMP BROTHERS



59 KEMP BROTHERS **QUEEN 19J**

FEMALE KBF 19J 2240489 19/01/2021

EPDS	CE	BW	WW	YW	MCE	MILK
-	-	-	-	-	-	-

JMB TRACTION 292
SCHIEFELBEIN ATTRACTIVE 4565
FROSTY ANSWER 3979



DRYLAND MAX 533
CURRAGHDALE QUEEN 61A
CURRAGHDALE QUEEN 22T

60 KEMP BROTHERS **SHE DAISY 428H**

FEMALE KBF 428H 2240466 24/12/2020

EPDS	CE	BW	WW	YW	MCE	MILK
-	-	-	-	-	-	-

CONNEALY CONFIDENCE PLUS
LT CONVERSE 8011
LT NORDICA 6066



DAMERON FIRST IMPRESSION
ABBA SHEDAISSY 2G
SUNSET SHEDAISSY 1N

- This outcross heifer really patterns the way we like cattle to be designed
- Big belly, lots of top, great legged and perfect structure
- Colossal will really click here on this promising girl

AI bred to Musgrave 316 Colossal 137 on March 30, 2022. Preg checked safe.

CONSIGNED BY KEMP BROTHERS





- Renovation has done a great job at KBF, out of a great muscled Cash Flow momma
- The larger framed girl will make pounds and add more bottom line to your program

AI bred to Musgrave 316 Colossal 137 on April 19, 2022. Preg checked safe.

CONSIGNED BY KEMP BROTHERS

61 KEMP BROTHERS TEQUILA 29J

FEMALE KBF 29J 2240494 04/02/2021

EPDS	CE	BW	WW	YW	MCE	MILK
-	-	-	-	-	-	-

S A V RENOWN 3439
S A V RENOVATION 6822
S A V MADAME PRIDE 0151



KR CASH FLOW
KEMP BROTHERS TEQUILA 82F
KEMP BRO'S MS WINDSWEEP 10Y

62 KEMP BROTHERS BLACK LADY 400H

FEMALE KBF 400H 2240444 08/12/2020

EPDS	CE	BW	WW	YW	MCE	MILK
-	-	-	-	-	-	-

H A IMAGE MAKER 0415
BENFIELD SUBSTANCE 8506
BENFIELD EDELLA 1105



DRYLAND MAX 533
CURRAGHDALE BLACK LADY 55B
SOO LINE BLACK LADY 8255



- Powerful on every corner, this substance daughter is bred to produce
- Mated early to the calving ease master Colossal

AI bred to Musgrave 316 Colossal 137 on April 18, 2022. Preg checked safe.

CONSIGNED BY KEMP BROTHERS



63 KEMP BROTHERS ROYAL LADY 19K

FEMALE KBF 19K 2277191 19/01/2022

EPDS	CE	BW	WW	YW	MCE	MILK
	-	-	-	-	-	-

COLEMAN CHARLO 0256
S A V RAINFALL 6846
S A V BLACKCAP MAY 4136



COLBURN PRIMO 5153
KEMP BROTHERS ROYAL LADY 100G
KEMP BROTHERS ROYAL LADY 5D

- Straight from the top of our '22 calf crop
- Rainfall cattle are popular, calving ease, muscle, attractive skull and superior temperment
- We really like the hair and overall look this young female presents

CONSIGNED BY KEMP BROTHERS

TERMS:

The terms of the sale are cash or cheque, payable at par at the sale location. The right of property shall not pass until after settlement has been made; no invoicing on buyers in attendance unless previous arrangements have been made. Every animal sells to the highest bidder and in cases of disputes, the auctioneer's decision will be final. Announcements from the auction block will take precedence over the printed matter in the catalogue. Current exchange rates will be announced sale day. All monies are in Canadian funds.

CERTIFICATE OF REGISTRATION:

Each animal will carry papers issued by the Canadian Angus Association unless otherwise stated. A certificate of registry duly transferred will be furnished to the buyer for each animal after payment has been made.

PEDIGREE ESTIMATES

Pedigree Estimates (PE) are created on the projected mating of the animal's sire and dam based on averages of the two, creating estimated values that do not hold the same accuracy of actual EPDS issued from the association and should be used as such.

HEALTH:

All animals in the sale have met all necessary health requirements.

GUARANTEE:

Each animal becomes the purchaser's risk immediately after the animal is sold. All animals in this sale will be sold under the terms and guarantees set forth by the Canadian Angus Association with regard to health, freedom from defects and from both reproductive and specific genetic unsoundness.

PREGNANCY INFORMATION:

All serviceable age females have been pregnancy examined by an accredited veterinarian, giving an

estimated length of gestation. This estimated gestation period shall be used only as a guideline to calving and is not a guarantee of actual service.

LIABILITIES:

All persons attend the sale at their own risk. The seller, facility owner and sale manager assume no liability legal or otherwise, for any accidents that occur. It is understood that T Bar C Cattle Co. (2013) Ltd. is acting only as a medium between buyer and seller and is not responsible for any failure on the part of either party to live up to his obligations. Neither does T Bar C Cattle Co. (2013) Ltd. assume any financial obligations to collect or enforce collection of any monies between parties and any legal action that may, in exceptional cases, be taken must be between the buyer and the seller. T Bar C Cattle Co. (2013) Ltd. assumes no responsibility for any credit extended by the seller to the buyer. The buyer must look to the seller for fulfillment of all guarantees and representations made hereunder.

DELIVERY:

Every assistance will be given in getting your purchases home. Each animal becomes the risk of the purchaser as soon as sold.

PHONE, MAIL, WIRE BIDS:

Bidders unable to attend the sale may phone, wire or mail their bids and instructions to the sale manager, auctioneer or special representatives. Bids must be received in sufficient time prior to the sale.

INSURANCE:

We strongly recommend that insurance is purchased for full value.

ERRORS:

All announcements at sale time, written or oral, supersede any written material in the catalogue.

**Return Undeliverable
Canadian Addresses To:**

T Bar C Cattle Co. Ltd.
Box 2330
Warman, SK S0K 4S0

